

Patient report

Bio-Rad DATE: 10/18/2019
D-10 TIME: 03:04 PM
S/N: #DJ4I016123 Software version: 4.30-2
Sample ID: 10554206
Injection date 10/18/2019 02:20 PM
Injection #: 15 Method: HbA1c
Rack #: --- Rack position: 7

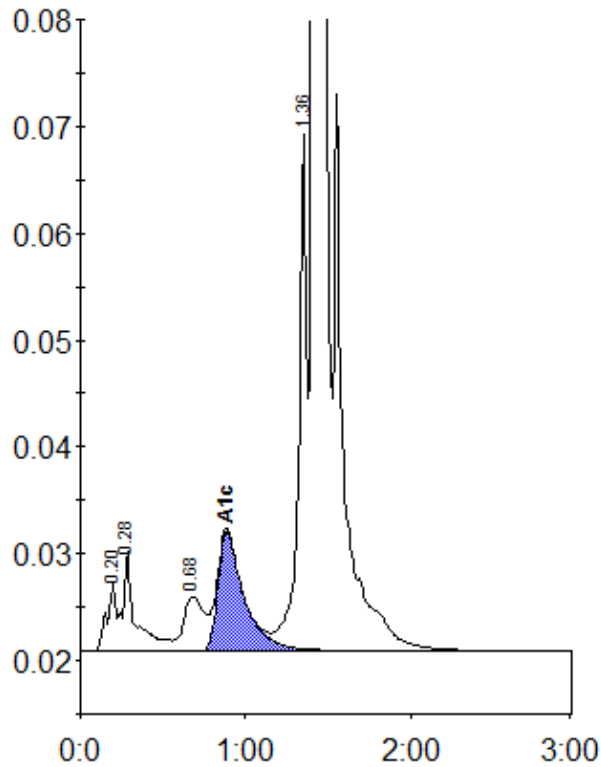

Peak table - ID: 10554206

Peak	R.time	Height	Area	Area %
A1a	0.20	6365	24324	0.8
A1b	0.28	9339	49215	1.6
LA1c/CHb-1	0.68	5045	44460	1.4
A1c	0.88	11170	122121	5.5
P3	1.36	48255	163921	5.3
A0	1.41	868632	2693970	87.0
Total Area:	3098010			

Concentration:	%
A1c	5.5